

Office Space For Lease

Blue Ash

CARVER WOODS EXECUTIVE PARK



FEATURES

- Beautifully updated common areas
- Corporate campus setting
- Reed Hartman exposure
- Adjoins Summit Park
- One story buildings
- Abundant windows
- Convenient Blue Ash location
- Easy access to highways
- Exterior signage available
- Parking ratio: 4/1,000
- **Lease rate: \$14.50 PSF (\$0.50)**
 - 832 - 5,613 SF Available

LOCATION

Carver Woods Executive Park
4420, 4440, 4450, 4460 Carver Woods Dr.
Blue Ash, Ohio 45242

CONTACT

Adam Simon

adam.simon@everestrealestate.com
 513/769-2507

Melissa Whitehead

melissa.whitehead@everestrealestate.com
 513/769-2500



www.everestrealestate.com

9902 Carver Road, Suite 105, Cincinnati, Ohio 45242

Carver Woods Executive Park adjoins Summit Park!



Development Progress Map | Blue Ash, OH
--- Access to Summit Park and Glendale Millford Road



Summit Park is a 130-acre world-class park in the heart of Blue Ash where visitors enjoy great restaurants, recreation activities for the whole family and shopping in one of the region's most beautiful settings. Comprised of five distinct areas to work, eat, shop, live and play" The District, Carver Woods, Parkside, Daventry and Summit Park.

PARK FEATURES INCLUDE:

- Great Lawn
- Event Space
- Large Performance Stage
- Pergolas
- Dog Park
- Walking Trails
- Glass Canopy
- Observation Tower
- Cincinnati's most creative children's playground
- Children's Nature Playscape
- Seasonal Skating Rink
- Sledding Hill

RESTAURANTS AT SUMMIT PARK:

Brown Dog Cafe
Nanny Belle's
Tahona Kitchen + Bar
Senate





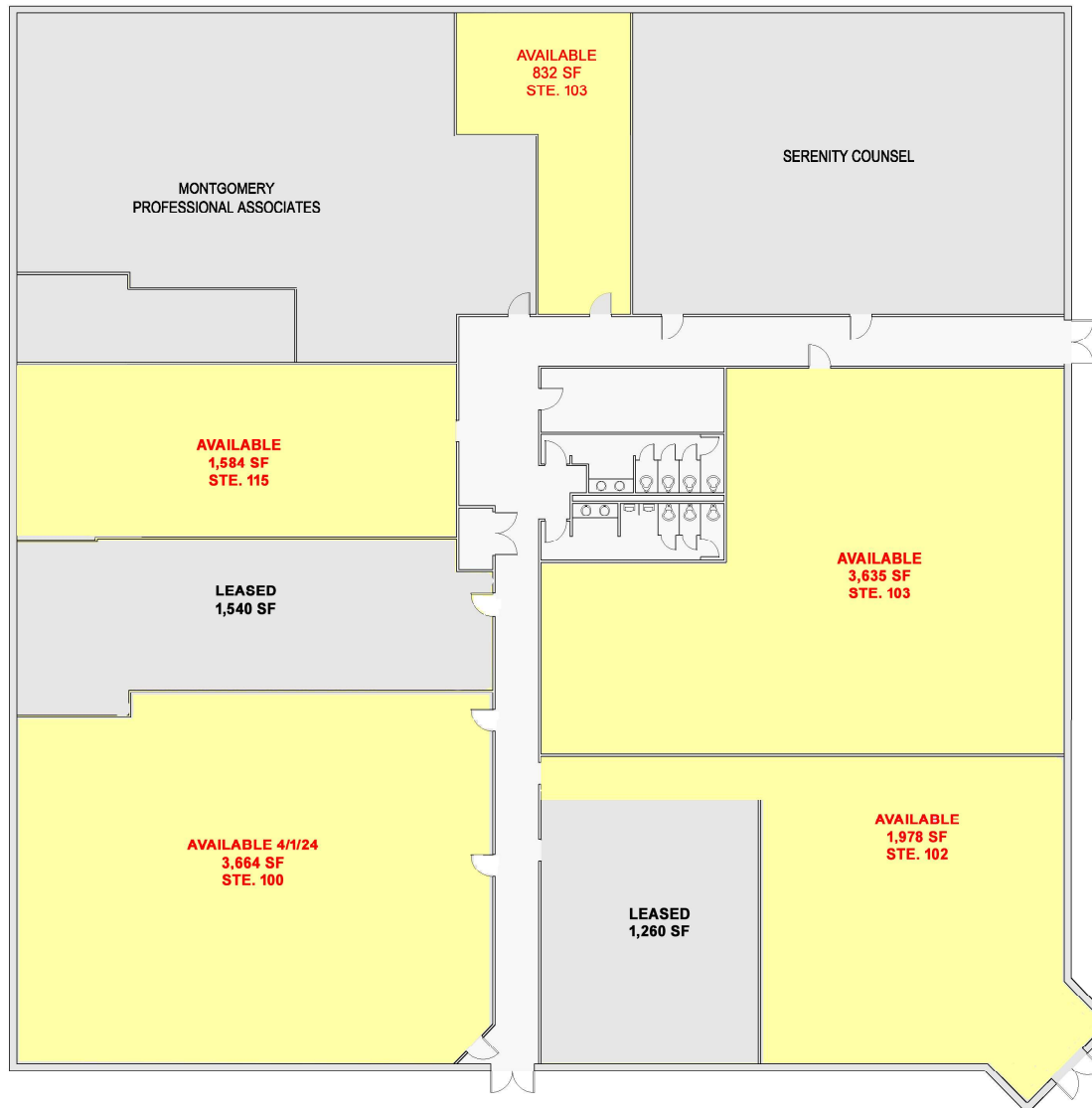

BUILDING 4420 PLAN

NOT TO SCALE

NOTE: PLANS ARE FOR MARKETING PURPOSES ONLY AND SHOULD NOT BE USED TO DETERMINE SQUARE FOOTAGE



CARVER WOODS EXECUTIVE CENTER



JUNE 19, 2019

THIS DOCUMENT IS AN INSTRUMENT OF SERVICE OF THE DESIGN FIRM, A. NEYER, LLC, AND IS THE PROPERTY OF THE DESIGN FIRM. IT IS TO BE USED FOR THE PROJECT AND SITE SPECIFICALLY IDENTIFIED HEREIN. IT IS NOT TO BE REPRODUCED, COPIED, OR TRANSMITTED IN ANY FORM OR BY ANY MEANS, ELECTRONIC OR MECHANICAL, WITHOUT THE WRITTEN PERMISSION OF THE DESIGN FIRM. ANY UNAUTHORIZED REPRODUCTION OR TRANSMISSION OF THIS DOCUMENT IS PROHIBITED. THE DESIGN FIRM SHALL BE RESPONSIBLE FOR ANY AND ALL DAMAGES, INCLUDING REASONABLE ATTORNEY'S FEES, ARISING OUT OF OR FROM THE USE OF THIS DOCUMENT. THE DESIGN FIRM SHALL BE RESPONSIBLE FOR ANY AND ALL DAMAGES, INCLUDING REASONABLE ATTORNEY'S FEES, ARISING OUT OF OR FROM THE USE OF THIS DOCUMENT. THE DESIGN FIRM SHALL BE RESPONSIBLE FOR ANY AND ALL DAMAGES, INCLUDING REASONABLE ATTORNEY'S FEES, ARISING OUT OF OR FROM THE USE OF THIS DOCUMENT.

A1